

Laboratorium Badań Surowców
i Wyrobów WłókienniczychSiedziba: ul. Brzezińska 5/15, 92-103 Łódź, tel. +48(0) 42 6163140
Siedziba: ul. Gdańska 118. 90-520 Łódź. tel. +48(0) 42 2534421

AB 164

LABORATORY OF TESTING TEXTILE RAW MATERIALS AND FABRICS
Testing Laboratory accredited by the Polish Centre for Accreditation

TEST CERTIFICATE NO. BM 2.19.1.3 / 2015 / B / A

1. Test ordered by: „TOPTEXTIL” Sp. z o.o., Wadowicka Str.12; 30-415 Kraków
2. Name and description of tested material: the sample: *the upholstery product LUKSOR, declared raw material composition: 100 % Polyester*
3. Date of receiving material for testing: 14.12.2015
4. Date of test performance: 07.01.2016
5. Samples taken by: correct sample size in appropriate state for testing, taken by the Client and delivered without the Sampling Protocol
6. Tests carried out according to: methods presenting in testing table

Results of Laboratory Tests

see page 2/2

Test performed by: Elżbieta Olczak

1. Test results refer only to the tested material.
2. Neither of the parts of this Test Certificate can be copied without written permission of the Head of the Laboratory; it can be copied only as a whole document.
3. Test Certificate presents test results included within accreditation field of testing.
4. Test results not included in accreditation scope, if occur, are marked with *) in the test results table, at the parameter name.
5. Measurement uncertainty, if it is specified, has been determined according to the recommendations presented in document EA-4/16. Presented values of uncertainty constitute expanded uncertainty at 95% confidence level and coverage factor $k = 2$.

Certificate date: 08.01.2016

Number of Certificate copies: 2

Test Certificate handed to:

- 1) TOPTEXTIL Sp. z o.o., Kraków – 1 copy
- 2) Laboratory of Testing Textile Raw Materials and Fabrics - 1 copy

Certificate prepared by:
Patrycja Bąk

Person authorizing the Test Certificate:

Name and surname: Halina Królikowska

Function: Head of the Laboratory

Signature:

mgr inż. Halina Królikowska

INSTYTUT WŁOKIENICTWA
Laboratorium Badań Surowców
i Wyrobów Włókienniczych
Instytut Włókiennictwa
92-103 Łódź, ul. Brzezińska 5/15

TEST CERTIFICATE NO. BM 2.19.1.3 / 2015 / B / A

Parameter	Value	Remarks	
Abrasion resistance, number of rubs	color change after 3 000 rubs, grade of grey scale	PN-EN ISO 12947-2:2000 + AC:2006 + PN-EN 14465:2005+A1:2007, Annex A <i>Test conditions:</i> the abradant: the standard woollen fabric, the nominal pressure used in the test: 12 kPa, magnification factor in the magnifying device: 8, in holders used foam. Criterion of <u>destruction of the testing specimens in accordance with that standard:</u> Local wiping of the cover on the surface 5 mm ² without damaging the treads of rows and columns in the knitted fabric	
	1 specimen		4 - 5
	2 specimen		50 000
	3 specimen		50 000
	4 specimen		50 000
Total abrasion resistance (the lowest individual result)	50 000		

Evaluation:

according to PN-EN 14465:2005 + A1:2007: **A category: number of rubs \geq 45 000 rubs,**
 B category: number of rubs: 25 000 ÷ 40 000, C category: number of rubs: 10 000 ÷ 20 000

_____ The end of Test Certificate _____

Person authorizing the Test Certificate
 Kierownik
 i Wzrostu Włókienniczych
 Instytut Włókiennictwa

 mgr Inż. Halina Kronkowska



Laboratorium Badań Surowców i Wyrobów Włókienniczych

Siedziba: ul. Brzezińska 5/15, 92-103 Łódź, tel. +48(0) 42 6163140
Siedziba: ul. Gdańska 118. 90-520 Łódź. tel. +48(0) 42 2534421

LABORATORY OF TESTING TEXTILE RAW MATERIALS AND FABRICS

TEST CERTIFICATE NO. BM 2.19.1.1 / 2015 / B

1. **Test ordered by:** „TOPTEXTIL” Sp. z o.o. ,Wadowicka Str.12; 30-415 Kraków
2. **Name and description of tested material:** the sample: *the upholstery product LUKSOR, declared raw material composition: 100 % Polyester*
3. **Date of receiving material for testing:** 14.12.2015
4. **Date of test performance:** 30.12.2015
5. **Samples taken by:** correct sample size in appropriate state for testing, taken by the Client and delivered without the Sampling Protocol
6. **Tests carried out according to:** methods presenting in testing table

Results of Laboratory Tests

see page: 2/2

Test performed by: Małgorzata Plac

1. *Test results refer only to the tested material.*
2. *Neither of the parts of this Test Certificate can be copied without written permission of the Head of the Laboratory; it can be copied only as a whole document.*
3. *Measurement uncertainty, if it is specified, has been determined according to the recommendations presented in document EA-4/16. Presented values of uncertainty constitute expanded uncertainty at 95% confidence level and coverage factor $k = 2$.*

Certificate date: 08.01.2016

Number of Certificate copies: 2

Test Certificate handed to:

- 1) TOPTEXTIL Sp. z o.o., Kraków - 1 copy
- 2) Laboratory of Testing Textile Raw Materials and Fabrics - 1 copy

Certificate prepared by:

Patrycja Bąk

Person authorizing the Test Certificate:

Name and surname: Halina Królikowska

Function: Head of the Laboratory

Signature:

mgr inż. Halina Królikowska



INSTYTUT WŁÓKIENICTWA
Laboratorium Badań Surowców
i Wyrobów Włókienniczych
92-103 Łódź, ul. Brzezińska 5/15

TEST CERTIFICATE NO. BM 2.19.1.1 / 2015 / B

Parameter	Value	Remarks
Seam slippage resistance, mm: <u>Warp</u> The mean value of seam slippage resistance for lengthwise direction, mm - individual results, mm	3 2,5; 3,5; 2,5; 3; 3,5	PN-EN ISO 13936-2:2005 <i>Test conditions:</i> tensile tester: Hounsfield H50 KM, testing force: 180 N, 100% PES sewing threads (74 ± 5) tex, the number of sewing needle: 110 the number of stitch: 32±2/100 mm rate of extension: 50 mm/min. number of testing specimens: 5
<u>Weft</u> The mean value of seam slippage resistance for crosswise direction, mm - individual results, mm	2 2,5; 2; 2; 2,5; 2	

_____ **The end of Test Certificate** _____

Person authorizing the Test Certificate

Laboratorium Badawcze
 i Wytwarzalniczych
 GOSPRU w Krakowie

mgr inż. Halina Królikowska



Laboratorium Badań Surowców i Wyrobów Włókienniczych

Siedziba: ul. Brzezińska 5/15, 92-103 Łódź, tel. +48(0) 42 6163140
Siedziba: ul. Gdańska 118. 90-520 Łódź. tel. +48(0) 42 2534421



AB 164

LABORATORY OF TESTING TEXTILE RAW MATERIALS AND FABRICS
Testing Laboratory accredited by the Polish Centre for Accreditation

TEST CERTIFICATE NO. BM 2.19.1.2 / 2015 / B / A

1. **Test ordered by:** „TOPTEXTIL” Sp. z o.o. ,Wadowicka Str.12; 30-415 Kraków
2. **Name and description of tested material:** the sample: *the upholstery product LUKSOR, declared raw material composition: 100 % Polyester*
3. **Date of receiving material for testing:** 14.12.2015
4. **Date of test performance:** 05.01.2016
5. **Samples taken by:** correct sample size in appropriate state for testing, taken by the Client and delivered without the Sampling Protocol
6. **Tests carried out according to:** methods presenting in testing table

Results of Laboratory Tests

see page 2/2

Test performed by: Małgorzata Plac

1. *Test results refer only to the tested material.*
2. *Neither of the parts of this Test Certificate can be copied without written permission of the Head of the Laboratory; it can be copied only as a whole document.*
3. *Test Certificate presents test results included within accreditation field of testing.*
4. *Test results not included in accreditation scope, if occur, are marked with *) in the test results table, at the parameter name.*
5. *Measurement uncertainty, if it is specified, has been determined according to the recommendations presented in document EA-4/16. Presented values of uncertainty constitute expanded uncertainty at 95% confidence level and coverage factor $k = 2$.*

Certificate date: 08.01.2016

Number of Certificate copies: 2

Test Certificate handed to:

- 1) TOPTEXTIL Sp. z o.o., Kraków -- 1 copy
- 2) Laboratory of Testing Textile Raw Materials and Fabrics - 1 copy

Certificate prepared by:
Patrycja Bąk

Person authorizing the Test Certificate:

Name and surname: Halina Królikowska

Function: Head of the Laboratory

Signature:

mgr inż. Halina Królikowska



INSTYTUT WŁOKIENICTWA
Laboratorium Badań Surowców
i Wyrobów Włókienniczych
92-103 Łódź, ul. Brzezińska 5/15

TEST CERTIFICATE NO. BM 2.19.1.2 / 2015 / B / A

Parameter	Value	Remarks
Propensity to surface fuzzing and pilling,	<i>the number of rubs</i> 500	PN-EN ISO 12945-2:2002 (modified Martindale method) <i>Test conditions:</i> the abradant: the standard woolen fabric; mass of weight: 415 ± 2 g;
	1 000	
	2 000	
	5 no change	
Evaluation according to PN-EN 14465:2005+A1:2007: A category: grade ≥ 4 – 5; B category: grade 4; C category: grade 3 – 4; D category: grade 3		

_____ The end of Test Certificate _____

Person authorizing the Test Certificate

Kierownik
 Zakładu Badań Surowców
 i Wyróbów Włókienniczych
 Instytut Włókiennictwa

 mgr inż. Halina Królikowska



92-103 ŁÓDŹ, ul. Brzezińska 5/15,
tel. +48(0)42 6163101, fax.+48(0)42 6792638

INSTYTUT WŁOKIENICTWA
Textile Research Institute



AB 077

Laboratory of Chemical Testing and Instrumental Analysis

Accredited by Polish Center for Accreditation for the testing specified in Scope of Accreditation No AB 077

92-103 Lodz, Brzezińska 5/15 Street
phone no. (0-42) 61-63-130 (120, 128), fax (0-42) 61-63-131
e-mail: jpiestrzeniewicz@iw.lodz.pl, labchem@iw.lodz.pl

Łódź 4th January 2016

L - 710/2015

TEST CERTIFICATE No BCH 679/1666/2015/A

- Name and address of the principal: „TOPTEXTIL” Sp. z o.o.
ul. Wadowicka 12, 30 – 415 Kraków
- Name and description of tested sample: sample of furniture upholstery fabric LUKSOR – material composition: 100% Polyester
- Date of receiving sample for testing: 16.12.2015
- Date of performance of testing: 16.12. – 31.12.2015
- Sampling: by Client personally

RESULTS OF THE TESTS

Property of investigation	Results	Testing method	Test conditions	Level of requirements for categories according to PN-EN 14465:2005 + A1:2007		
				A	B	C
Colour fastness to rubbing:			<u>Acclimatization conditions:</u> temperature: (20,0±2)°C; relative humidity: (65,0±2)%; time: 4h;			
- Dry ¹⁾	a/ 4-5	PN-EN ISO 105-X12:2005	<u>Test conditions:</u> ambient temperature; rubbing pick: Ø 16±0,1mm; push: 9±0,2 N; degree of moisturising of rubbing to fabric: 100%	≥ 4-5	4	3-4
- weft	a/ 4-5					
- Warp	a/ 4-5					
- Wet	a/ 4-5					
- weft	a/ 4-5			≥ 3-4	3	2-3
- warp	a/ 4-5					

¹⁾ Colour fastness according to “Grey scale”, indicator “5” means – no change in colour, indicator “1” means – big change in colour
a/ staining rubbing to cotton

Remarks:

- In accordance with ISO ILAC-IAF (January 2009) Communicate available on www.pca.gov.pl, laboratory accreditation referring to ISO/IEC 17025:2005 means fulfilling the demands concerning technical laboratory competence and managing system, which are required to ensure technical reliable results of the tests.
- Test results refer only to the tested material.
- Neither of the parts of this test certificate can be copied without written permission of the Head of the Laboratory.
- Total number of pages of the test certificate 1.

Test authorized by:

Zdzisława Mrozińska, M.Sc. Eng.

Confirmed by:

LABORATORIUM BADAŃ CHEMICZNYCH
I ANALIZ INSTRUMENTALNYCH
KIEROWNIK

mgr inż. Jerzy Piestrzeniewicz

Number of copies: 4

The test certificate receive:

- Customer – 2 copies
- IW – Laboratory of Chemical Testing and Instrumental Analysis – 1 copy



92-103 ŁÓDŹ, ul. Brzezińska 5/15,
tel. +48(0)42 6163101, fax. +48(0)42 6792638

INSTYTUT WŁOKIENICTWA
Textile Research Institute



AB 077

Laboratory of Chemical Testing and Instrumental Analysis

Accredited by Polish Center for Accreditation for the testing specified in Scope of Accreditation No AB 077

92-103 Lodz, Brzezińska 5/15 Street
phone no. (0-42) 61-63-130 (120, 128), fax (0-42) 61-63-131
e-mail: jpiestrzeniewicz@iw.lodz.pl, labchem@iw.lodz.pl

Łódź 4th January 2016

L - 710/2015

TEST CERTIFICATE No BCH 679/1666/2015/A/1

- Name and address of the principal:** „TOPTEXTIL” Sp. z o.o.
ul. Wadowicka 12, 30 – 415 Kraków
- Name and description of tested sample:** sample of furniture upholstery fabric LUKSOR – material composition:
100% Polyester
- Date of receiving sample for testing:** 16.12.2015
- Date of performance of testing:** 16.12. – 31.12.2015
- Sampling:** by Client personally

RESULTS OF THE TESTS

Property of investigation	Results	Testing method	Test conditions	Level of requirements for categories according to PN-EN 14465:2005 + A1:2007		
				A	B	C
Colour fastness to: - artificial light ²⁾	a/ 5	PN-EN ISO 105-B02:2014-11 Method 2	Device: Xenotest Alpha + <u>Light conditions:</u> - wavelength: 300-400nm - filters: 7IR - BST temperature = 47 ± 3 °C - chamber temperature: 45 ± 3 °C - RH = 40% Estimation: Multilight chamber, light D65	≥ 6	≥ 5	≥ 4

¹⁾ Colour fastness according to “Blue scale”, indicator “8” means – no change in colour, indicator “1” means – big change in colour
a/ change of colour

Remarks:

- In accordance with ISO ILAC-IAF (January 2009) Communicate available on www.pca.gov.pl, laboratory accreditation referring to ISO/IEC 17025:2005 means fulfilling the demands concerning technical laboratory competence and managing system, which are required to ensure technical reliable results of the tests.
- Test results refer only to the tested material.
- Neither of the parts of this test certificate can be copied without written permission of the Head of the Laboratory.
- Total number of pages of the test certificate 1.

Test authorized by:
Zdzisława Mrozińska, M.Sc. Eng.

Confirmed by:

LABORATORIUM BADAŃ CHEMICZNYCH
I ANALIZ INSTRUMENTALNYCH
KIEROWNIK

mgr inż. Jerzy Piestrzeniewicz

Number of copies: 4

The test certificate receive:

- Customer – 2 copies
- IW – Laboratory of Chemical Testing and Instrumental Analysis – 1 copy
- IW – Laboratory of Testing Textile Raw Materials and Fabrics – 1 copy

LABORATORY OF FLAMMABILITY TESTING

90-520 Łódź, ul. Gdańska 118, tel.: +48(0) 42 2534435, +48(0)42 2534436, fax.+48(0)42 2534490

TEST CERTIFICATE ON FLAMMABILITY TESTING OF UPHOLSTERY COMPOSITE

No 5 / BP / 16

Test method:

PN-EN 1021-1:2014-12 Furniture. Assessment of the ignitability of upholstered furniture. Part 1: Ignition source smouldering cigarette.

Orderer:

TOPTEXTIL Sp. z o.o.
ul. Wadowicka 12
30-414 Kraków

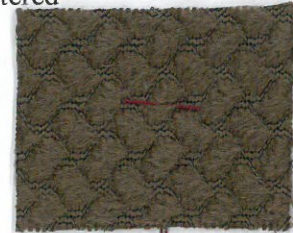

Subject of testing:

Upholstery composite:
- upholstery fabric for furniture named LUKSOR
composition: 100% polyester
- CM-3040 polyurethane flame-retardant foam
Testing sample of fabric and its characteristic supplied by the Orderer.

INSTYTUT WŁÓKIENICTWA
ul. Gdańska 118, 90-520 Łódź
tel. 42 25 34 400, fax 42 25 34 490

Results of testing:

Standard	Test method	Result
PN-EN 1021-1:2014-12	Ignition source: smouldering cigarette	Neither progressive smouldering ignition nor flaming ignition occurred.

The above test results relate only to the ignitability of the combination of materials under the particular conditions of test; they are not intended as a means of assessing the full potential fire hazard of the materials in use.

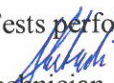
Tests performed by:

technician Andrzej Kubacki

Test Certificate authorized by:

Laboratorium Badań Palności Wyrobów
KIEROWNIK

mgr inż. Małgorzata Szejna
M. 01. 2016

Sample received on: 16.12.2015
Test performed on: 08.01.2016

NOTES:

1. The Testing results refer only to the tested sample.
2. Test Certificate consists of 2 pages.
3. Test Certificate must not be reproduced in another way, than as a whole without a prior written consent of the Testing Laboratory.
4. The Orderer using this Test Certificate is responsible for the conformity between the product and sample submitted for testing.

DETAILED TESTING RESULTS

Climate conditions: temperature (23 ± 2) °C; humidity (50 ± 5) %
 Testing conditions: temperature 23 °C; humidity 31 %

Preparation of test samples:

the upholstery fabric, exposed to wetting in water and drying procedure, in accordance with Appendix D of the norm PN-EN 1021-1:2014-12.

Upholstery composite characteristic:

upholstery composite:

- upholstery fabric for furniture named LUKSOR
 composition: 100% polyester
- CM-3040 polyurethane flame-retardant foam

Criteria		Cigarette			Remarks					
		1	2	3						
Smouldering criteria	Unsafe escalating combustion	NO	NO	-	Maximum cigarette smouldering time: 14 minutes 41 seconds					
	Test assembly consumed	NO	NO	-						
	Smoulders to extremities	NO	NO	-						
	Smoulders through thickness	NO	NO	-	Maximum upholstery composite destruction:					
	Smoulders more than 1 hour	NO	NO	-						
	In final examination, presence of active smouldering	NO	NO	-						
Flaming criteria	Occurrence of flames	NO	NO	-	horizontal [mm]					
					length	width	depth	length	width	depth
					64	17	12	67	18	10

Result of testing: Neither progressive smouldering ignition nor flaming ignition occurred.

END OF THE TEST CERTIFICATE





LABORATORY OF FLAMMABILITY TESTING

90-520 Łódź, ul. Gdańska 118, tel.: +48(0) 42 2534435, +48(0)42 2534436, fax.+48(0)42 2534490

TEST CERTIFICATE ON FLAMMABILITY TESTING OF UPHOLSTERY COMPOSITE

No 5 / BP / 16

Test method:

PN-EN 1021-1:2014-12 Furniture. Assessment of the ignitability of upholstered furniture. Part 1: Ignition source smouldering cigarette.

Orderer:

TOPTEXTIL Sp. z o.o.
ul. Wadowicka 12
30-414 Kraków



Subject of testing:

Upholstery composite:

- upholstery fabric for furniture named LUKSOR
composition: 100% polyester
- CM-3040 polyurethane flame-retardant foam

Testing sample of fabric and its characteristic supplied by the Orderer.

INSTYTUT WŁÓKNIENICTWA
ul. Gdańska 118, 90-520 Łódź
tel. 42 25 34 400, fax 42 25 34 490

Results of testing:

Standard	Test method	Result
PN-EN 1021-1:2014-12	Ignition source: smouldering cigarette	Neither progressive smouldering ignition nor flaming ignition occurred.

The above test results relate only to the ignitability of the combination of materials under the particular conditions of test; they are not intended as a means of assessing the full potential fire hazard of the materials in use.

Tests performed by:

Andrzej Kubacki
technician Andrzej Kubacki

Test Certificate authorized by:

Laboratorium Badań Palności Wyrobów
KIEROWNIK

Małgorzata Szejna
mgr inż. Małgorzata Szejna

11.01.2016

Sample received on: 16.12.2015

Test performed on: 08.01.2016

NOTES:

1. The Testing results refer only to the tested sample.
2. Test Certificate consists of 2 pages.
3. Test Certificate must not be reproduced in another way, than as a whole without a prior written consent of the Testing Laboratory.
4. The Orderer using this Test Certificate is responsible for the conformity between the product and sample submitted for testing.

DETAILED TESTING RESULTS

Climate conditions: temperature (23 ± 2) °C; humidity (50 ± 5) %

Testing conditions: temperature 23 °C; humidity 31 %

Preparation of test samples:

the upholstery fabric, exposed to wetting in water and drying procedure, in accordance with Appendix D of the norm PN-EN 1021-1:2014-12.

Upholstery composite characteristic:

upholstery composite:

- upholstery fabric for furniture named LUKSOR
composition: 100% polyester
- CM-3040 polyurethane flame-retardant foam

Criteria		Cigarette			Remarks					
		1	2	3						
Smouldering criteria	Unsafe escalating combustion	NO	NO	-	Maximum cigarette smouldering time: 14 minutes 41 seconds					
	Test assembly consumed	NO	NO	-						
	Smoulders to extremities	NO	NO	-						
	Smoulders through thickness	NO	NO	-	Maximum upholstery composite destruction:					
	Smoulders more than 1 hour	NO	NO	-						
	In final examination, presence of active smouldering	NO	NO	-						
Flaming criteria	Occurrence of flames	NO	NO	-	horizontal [mm]					
					length	width	depth	length	width	depth
					64	17	12	67	18	10

Result of testing: Neither progressive smouldering ignition nor flaming ignition occurred.

END OF THE TEST CERTIFICATE

